

1 E E STREET

NOTE: All shall not be placed on adjacent property without permission of adjacent property owner. A permit shall be obtained from the City Engineer's Office for all work on the right of way. The right of way shall be 30 feet wide property line.

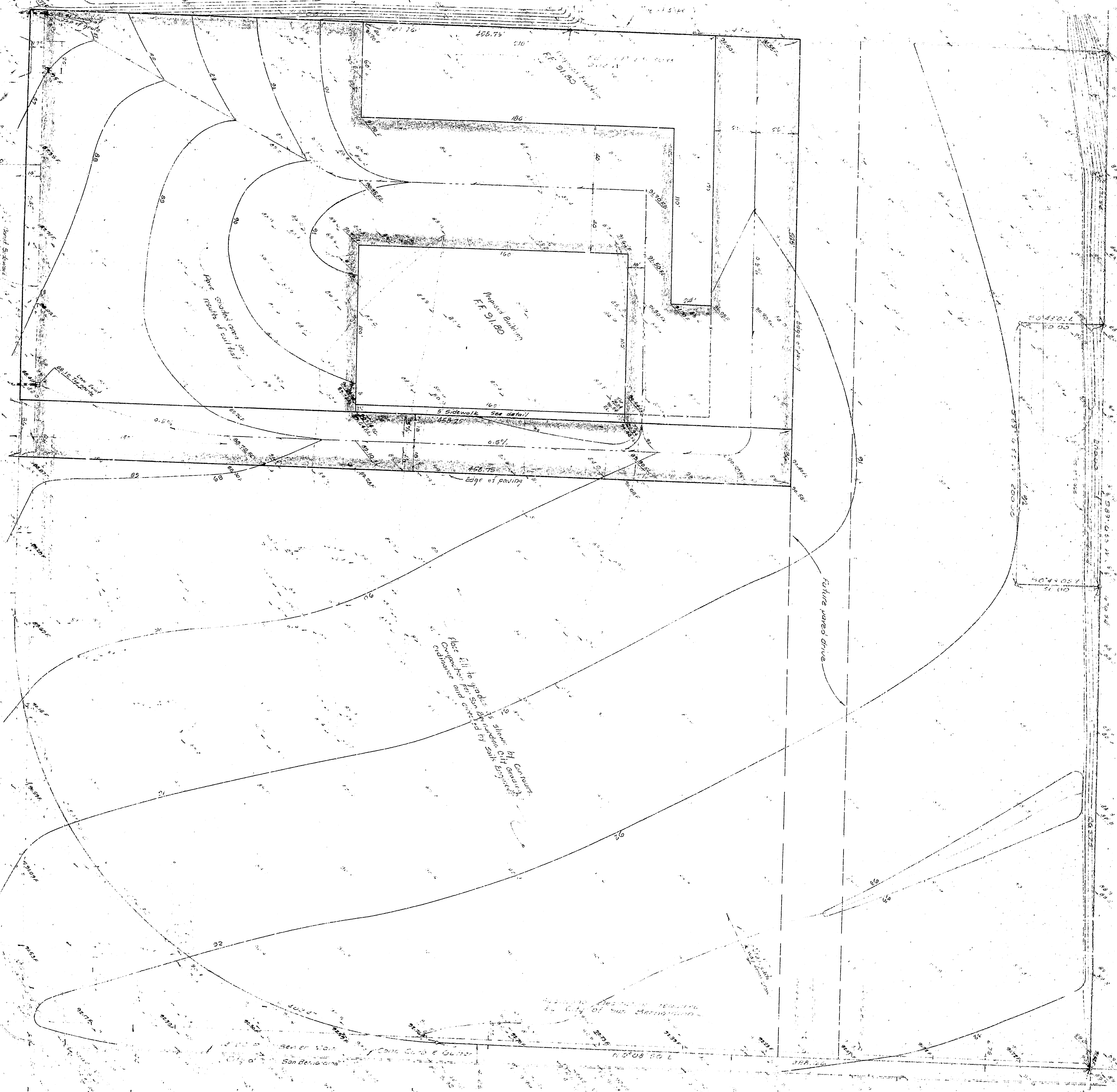

OPPOSITE SIDE OF ROAD

ARROWHEAD AVENUE

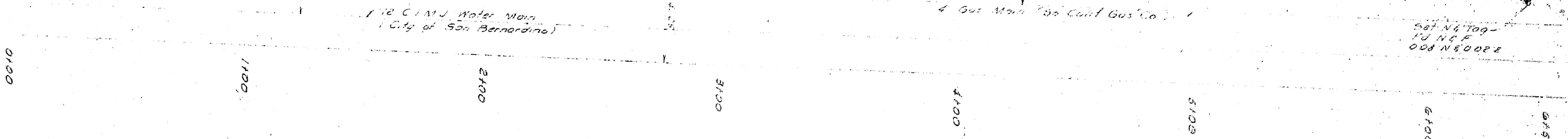

### GRADING & PAVING PLAN OF A PORTION OF 44 & 45 BLOCK 54 RANCHO SAN BERNARDINO AS PLAT RECORDED IN BOOK 7 OF MAPS, CASE 2, PAGE 1 OF SAN BERNARDINO COUNTY, CALIFORNIA

PREPARED FOR  
**KLINE, MASSERMAN AND BERRELLI**  
18240 East Ontario Avenue  
El Monte, California

PREPARED BY  
**CAMPBELL, MILLER & ASSOCIATES**  
Civil Engineering, Planning & Surveying  
5345 North Hollywood Avenue  
Van Nuys, California

- #### NOTES
1. All work shall be done in accordance with the City of San Bernardino Ordinance No. 200 of 1957.
  2. All slopes to be 2:1 or flatter.
  3. Estimate of quantities: Civil - \$770,000.00; Paved - \$1,000,000.00.
  4. Soil Report and Supervision of grading: Powers Testing Laboratory, Inc., 12318 Van Nuys Avenue, Van Nuys, California, 91411, Phone (818) 793-2851.
  5. Estimated starting date - March 1, 1967.
  6. Estimated completion date - April 15, 1967.
- GRADING PLAN NOTES:  
1. All work shall be done in accordance with the City of San Bernardino Ordinance No. 200 of 1957.  
2. All slopes to be 2:1 or flatter.  
3. Estimate of quantities: Civil - \$770,000.00; Paved - \$1,000,000.00.

NO ID  
SEE NO. 10

Approved: \_\_\_\_\_  
by: \_\_\_\_\_  
City Engineer

1 E E STREET

NOTE: All shall not be placed on adjacent property without permission granted by owner of the lot on which the proposed structure is to be placed. The owner of the lot on which the proposed structure is to be placed shall be notified by registered mail.

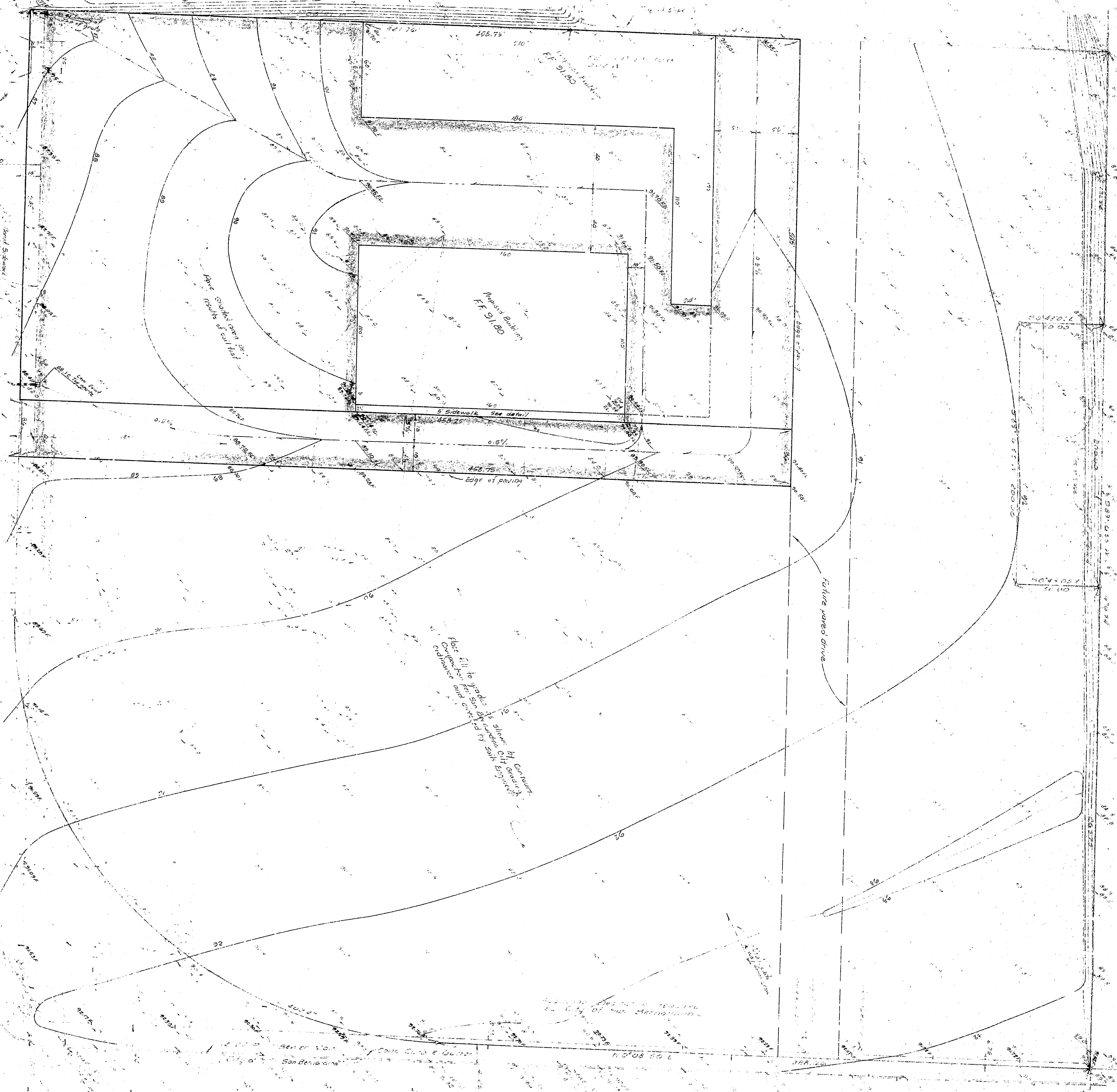

Orange Street

ARROWHEAD AVENUE

6170  
6100  
5900  
5700  
5500  
5300  
5100  
4900  
4700  
4500  
4300  
4100  
3900  
3700  
3500  
3300  
3100  
2900  
2700  
2500  
2300  
2100  
1900  
1700  
1500  
1300  
1100  
900  
700  
500  
300  
100

### GRADING & PAVING PLAN OF A PORTION OF 44 & 45 BLOCK 54 RANCHO SAN BERNARDINO AS PLAT RECORDED IN BOOK 7 OF MAPS, CASE NO. 185 OF SAN BERNARDINO COUNTY, CALIFORNIA

PREPARED FOR  
**KLINE, MASSERMAN AND BERRELLI**  
18240 East Orange Avenue  
El Monte, California

PREPARED BY  
**CAMPBELL, MILLER & ASSOCIATES**  
Civil Engineering, Planning & Surveying  
5345 North Hollywood Avenue  
Van Nuys, California

- NOTES**
1. Indicated by a dashed line.
  2. All slopes to be 2:1 or flatter.
  3. Estimate of quantities: Call + (714) 800-0000.
  4. Soil Report and Supervision of grading: Kline, Masserman and Berrelli, Inc., 18240 East Orange Avenue, Van Nuys, California, 91411.
  5. Estimated starting date: March 1, 1967.
  6. Estimated completion date: April 15, 1967.
- GRADING PLAN NOTES:**  
1. All work shown on plan shall be done in compliance with Ordinance 14240, City of San Bernardino, filed for record in Book 7 of Maps, Case No. 185 of San Bernardino County, California, Ordinance No. 2676.

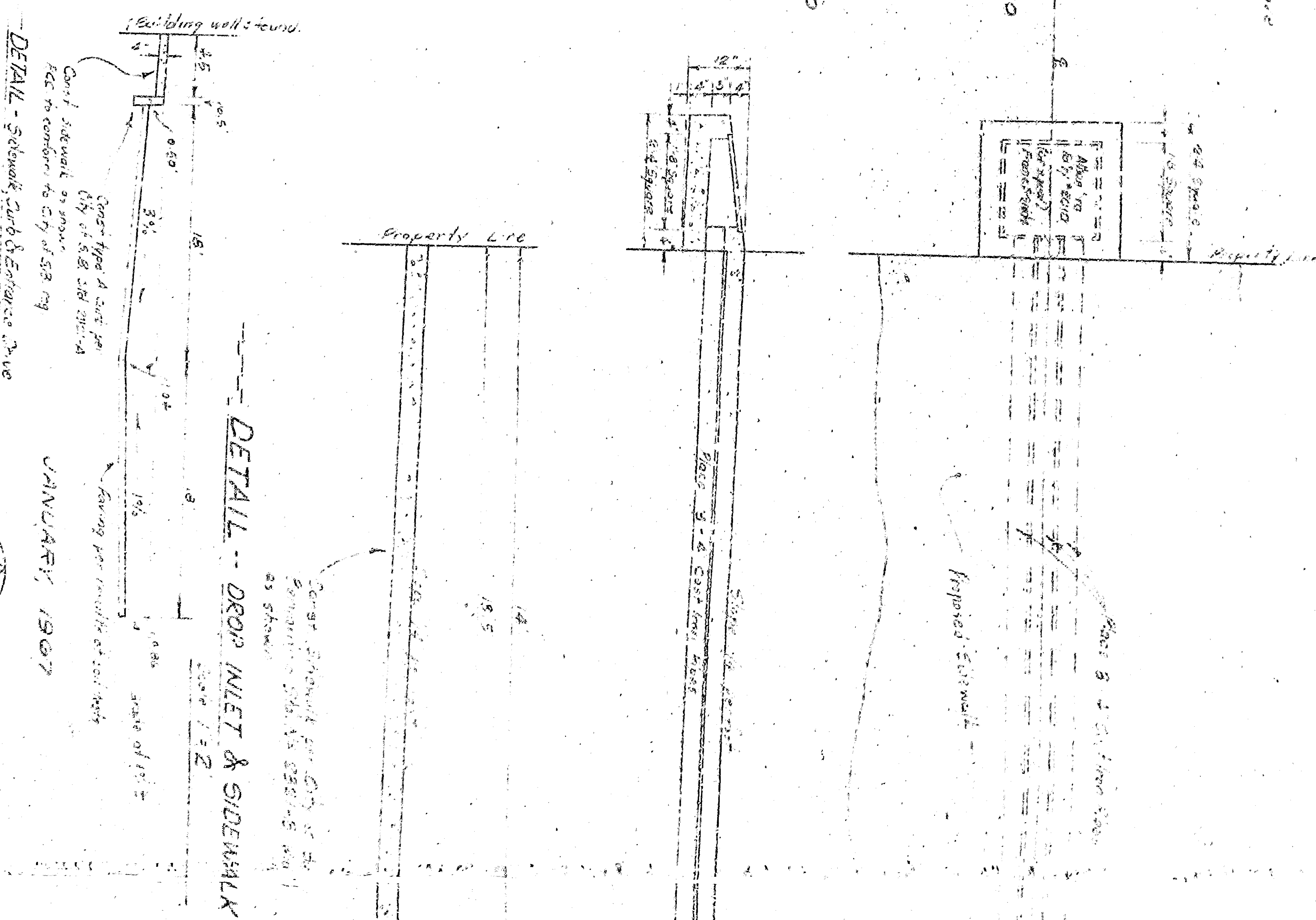

NO ID  
SEE NO. 185

Approved: [Signature]  
by [Signature]  
Civil Engineer